

RFCSP 14-02

AUSTIN STREET IMPROVEMENTS & SAN JACINTO MEMORIAL GREEN (SJMG)

Contractor Questions & AE Responses:

RFI#5

1. Re: Drawing AS-3.04 (SanJac project)
 - a) Are the '1/8" raised stainless steel letters' to be included in the proposal?
 - b) If so, please provide details.
 - c) Are the 'LED lights' to be included in the proposal?
 - d) If so, please provide specifications.

AE Response: Please do not price the Monumental Sign. Please provide a \$30,000 line item Allowance for the Monumental Sign (See revised Attachment No. 2)

2. Re: Drawings SE300 and CS-3.01 (SanJac project)

The light pole foundations are designed for 16' poles.
Fixtures 'CC' and 'DD' have 25' poles.
Is the structural foundation design adequate for the taller poles?

AE Response: Please find new drawing for Typical 25-Foot Pole Foundation as part of Arch Addendum 002.

3. Re: Drawing AS-3.00 (SanJac project) and Drawing AS-6.00 (AustinStreet project)

The details for the SanJac site call for 'cement stabilized sand'.
The details for the AustinStreet site call for 'sandbed typ'.
Does Austin Street require cement stabilized sand?

AE Response:

Please refer to Detail A1/LP-1.02 (SJMG) for /installation/subgrade for all installations of Decomposed Granite, River Rock, and Black Star Gravel for both Austin Street & SJMG.

Cement Stabilized sand is typical under any concrete slab or curb, re:Civil

Sandbed is typical directly under pavers.

RFI#6

1. RE: ATTACHMENT NO. 2 UNIT PRICES

Would it be acceptable to submit other unit prices for Items 5 and 6 (the walls)?

There are at least 10 different types of walls, making it very difficult to apply a price per foot for each one.

The heights, widths, and materials vary considerably.

May I suggest using these units for the walls:

\$/SF concrete, forms, rebar

\$/SF CMU, grout, rebar, waterproofing

\$/SF Egyptian Limestone

\$/SF Framing Lumber

\$/SF IPE Lumber

AE Response: We have changed the unit prices being requested in item 5 and 6 to the \$/SF for Egyptian Limestone and IPE or CUMARU Lumber only. (See revised Attachment No. 2)

Issue/Revision:	REV. DESCRIPTION	DATE	BY

DS
David Sabhi

5128 Woodway Dr., Ste. 8010
Houston, Texas 77054-1723
P 713.850.1500
F 713.850.1023
www.hidnet.com
info@hidnet.com



Hccs-Construction Department
3100 Main, 12th Floor
Houston, Texas, 77002
Voice: 713.718.5168
reynaldo.pradia@hccs.edu

Site Amenities at Courtyard Behind San Jacinto Building

HCC Project No.	14-02
Sheet Date	2/12/2014
Drawn By	RR
Sketch No.	SKC-3

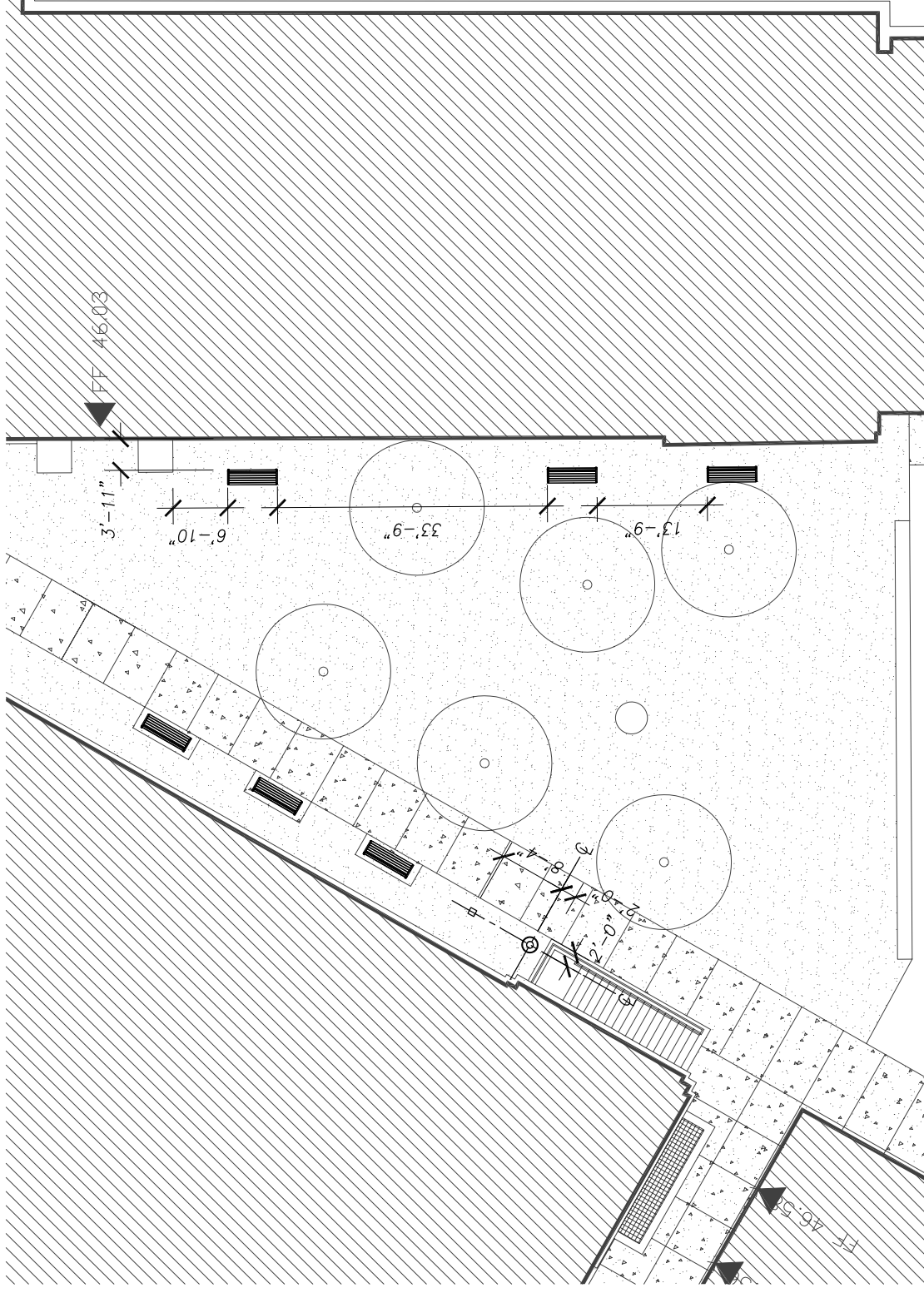

AMENITIES LEGEND:

- ⊙ - WASTE RECEPTICLE (1) UNITS
- - ASH RECEPTICLE (1) UNITS
- ▬ - BENCHES (6) UNITS

1 Detail Plan

SCALE: 1"=20'-0"

Central Campus
San Jacinto Memorial Green Improvements
1300 Holman Street Houston, TX 77004

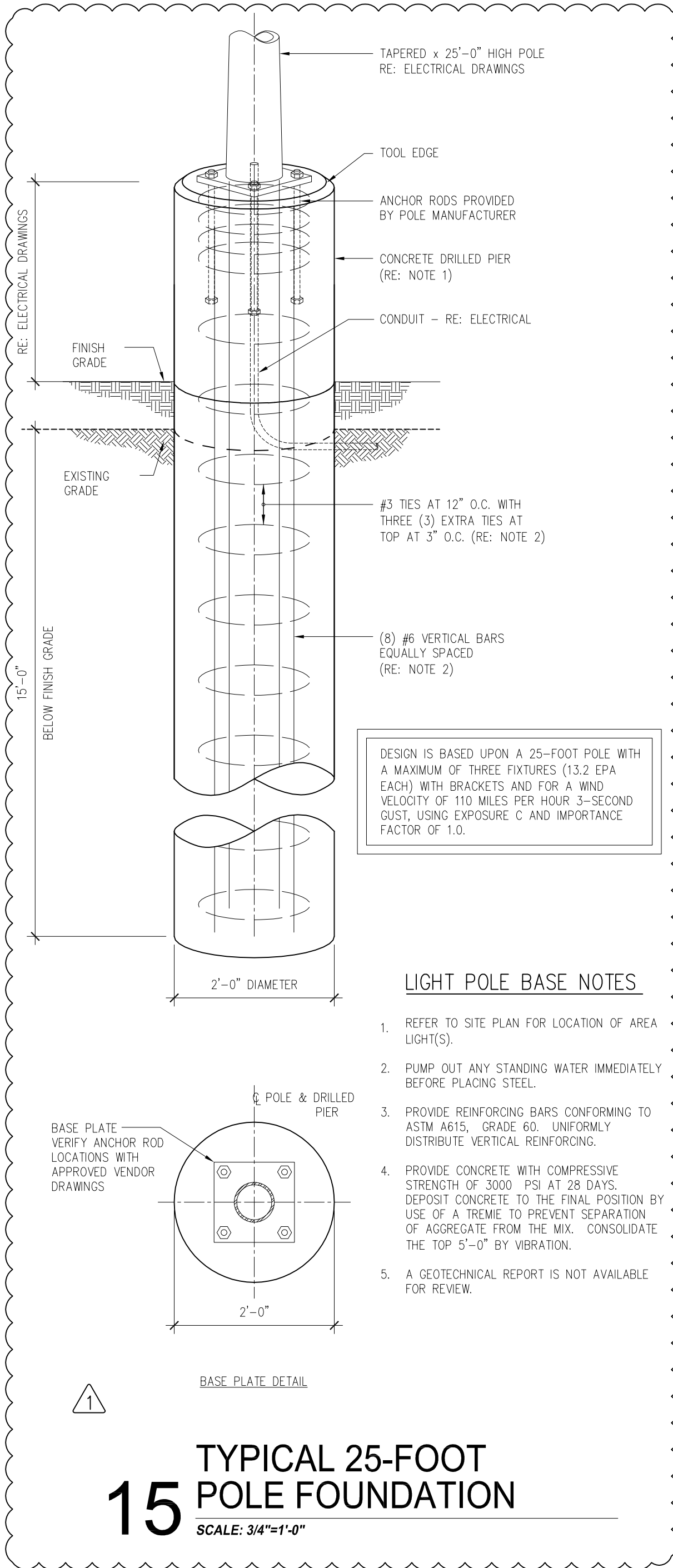

LIGHT POLE BASE NOTES

1. REFER TO SITE PLAN FOR LOCATION OF AREA LIGHT(S).
2. PUMP OUT ANY STANDING WATER IMMEDIATELY BEFORE PLACING STEEL.
3. PROVIDE REINFORCING BARS CONFORMING TO ASTM A615, GRADE 60. UNIFORMLY DISTRIBUTE VERTICAL REINFORCING.
4. PROVIDE CONCRETE WITH COMPRESSIVE STRENGTH OF 3000 PSI AT 28 DAYS. DEPOSIT CONCRETE TO THE FINAL POSITION BY USE OF A TREMIE TO PREVENT SEPARATION OF AGGREGATE FROM THE MIX. CONSOLIDATE THE TOP 5'-0" BY VIBRATION.
5. A GEOTECHNICAL REPORT IS NOT AVAILABLE FOR REVIEW.

REV	DESCRIPTION	DATE	BY
1	Addendum No. 2	2/12/2014	SA